

Site Activities Map

- Legend**
- Artificial surfaces
 - DIGGING
 - Buildings
 - HOUSE
 - SCHOOL AREA
 - Inland water
 - MARSH VLEI
 - Land use
 - LOW URBAN DENSITY
 - River
 - NON-PERENNIAL CENTER LINE
 - PERENNIAL CENTER LINE
 - Roads
 - TRACK FOOTPATH
 - Vegetation
 - CULTIVATED LAND
 - TREE
 - WOODLAND
 - Administrative boundaries
 - Eastern Cape Province
 - O.R. Tambo - District Municipality
 - Ngquza Hill - Local Municipality
 - Wards no - 23
 - Mining Permit Area
 - Site features
 - Topsail Stockpile
 - Overburden Stockpile
 - Mobile Crusher plant 1
 - Material Stockpiles
 - Weighbridge
 - Workshop Area
 - Salvage yard
 - Oil storage area (bunded)
 - Site toilet

Proposed mining area coordinates:
 A31,348951°S; 29,782397°E
 B31,349038°S; 29,783761°E
 C31,351901°S; 29,783631°E
 D31,351724°S; 29,781661°E
 A31,348951°S; 29,782397°E

A31°20'56,224"S; 29°46'56,629"E
 B31°20'56,537"S; 29°47'1,54"E
 C31°21'6,844"S; 29°47'1,072"E
 D31°21'6,206"S; 29°46'53,98"E
 A31°20'56,224"S; 29°46'56,629"E

Mining permit application area:
 5 ha

Client:
Henred Trading (Pty) Ltd
2023/636012/07
 Consultant:

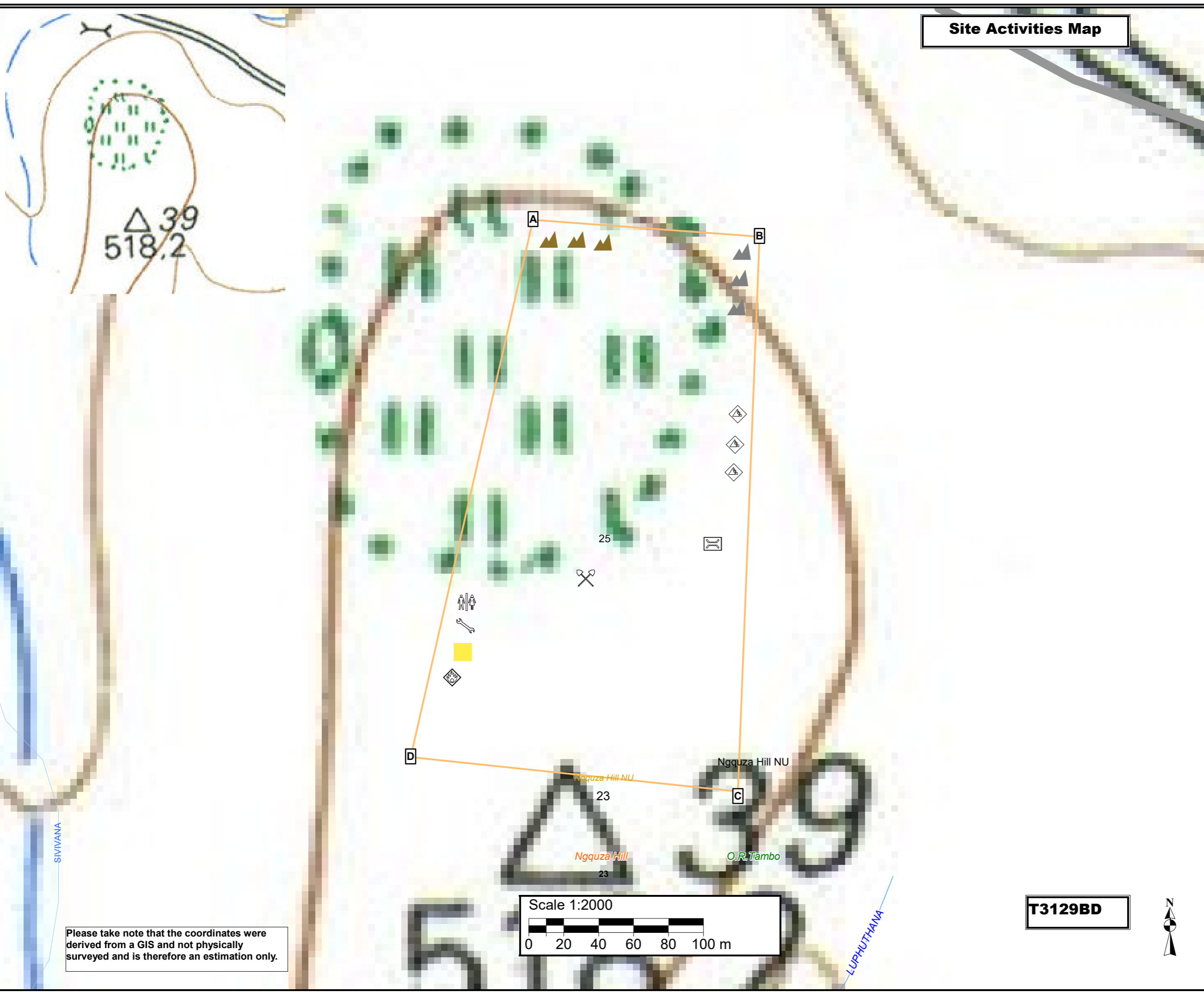

Please take note that the coordinates were derived from a GIS and not physically surveyed and is therefore an estimation only.

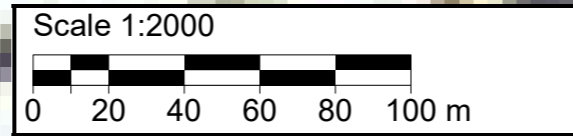

T3129BD